Vacation Management Process

Attachment II

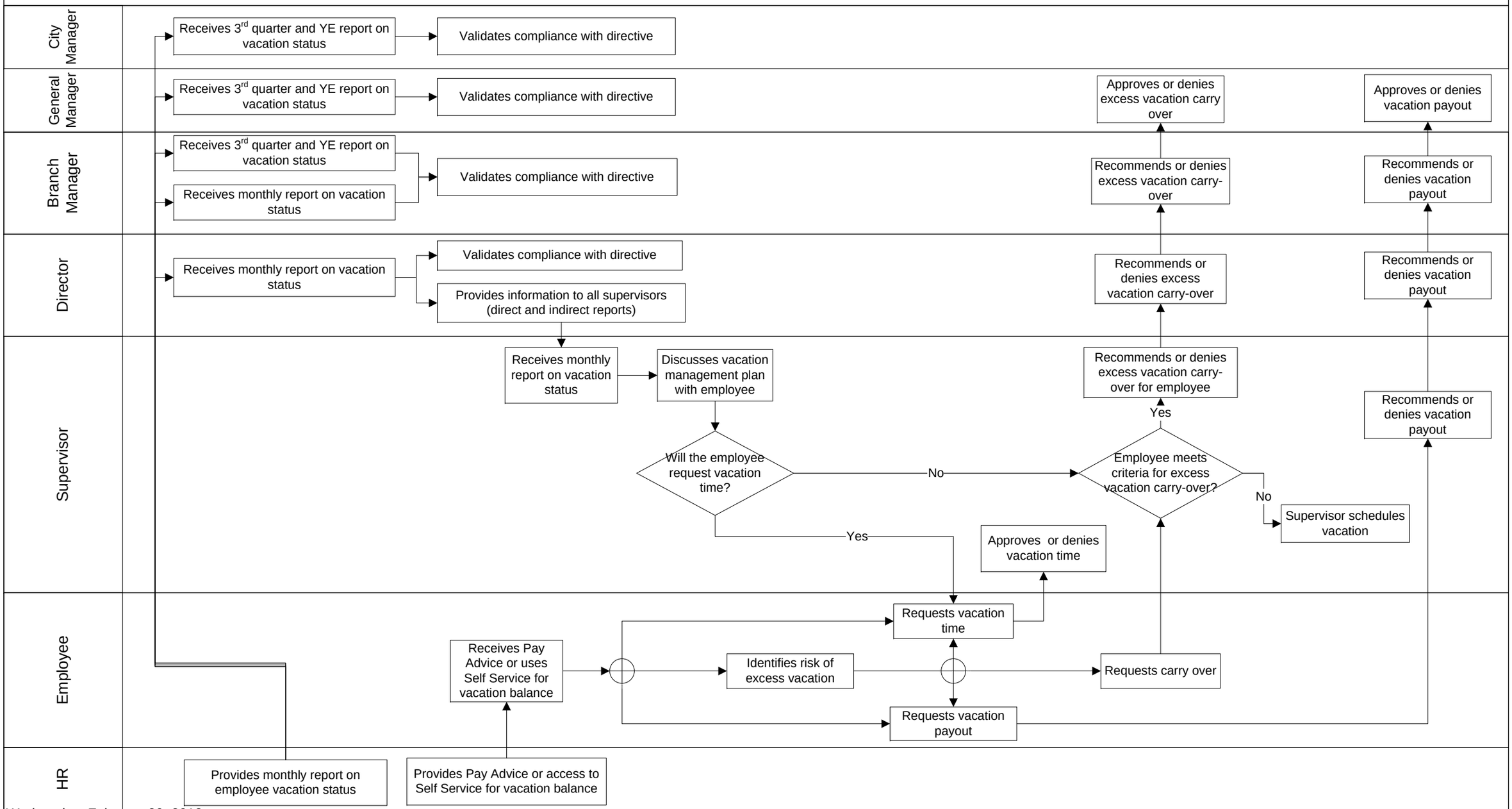

Wednesday, February 20, 2013