

Developed massing model

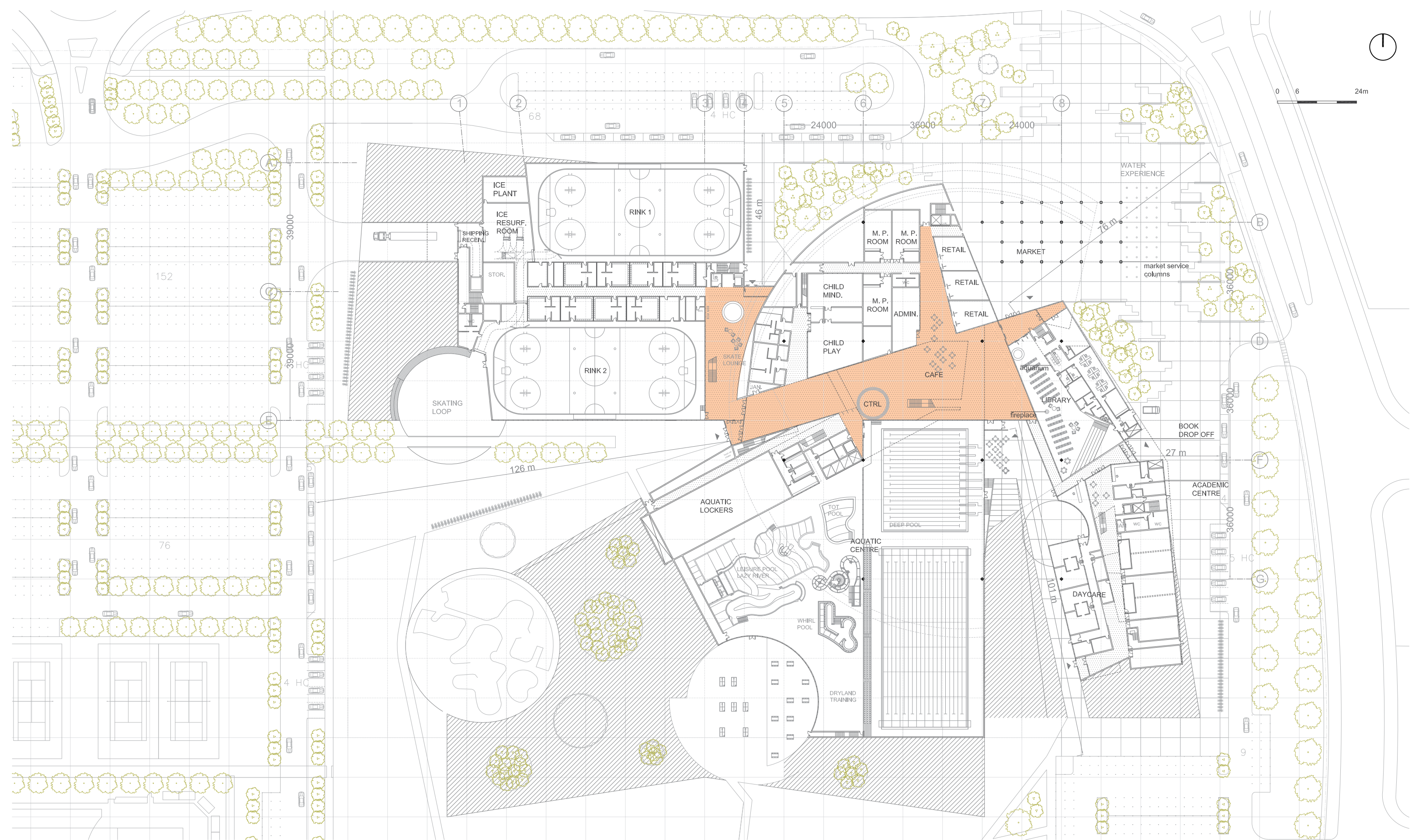



0 6 24m



ARCHITECTURE :
SAUCIER + PERROTTE
ARCHITECTES

7043 WAVERLY MONTREAL,
QUEBEC, CANADA, H2S 3J1
T 514 273 1700 // F 514 273 3501

ARCHITECTURE :
STANTEC ARCHITECTURE
INC.

10160 112 ST NW EDMONTON,
ALBERTA, CANADA, T5K 2L6
T 780 428 8001 // F 780 426 2734

LANDSCAPE :
O2 PLANNING + DESIGN
INC.

Suite 510, 255 17th Ave SW CALGARY,
ALBERTA, CANADA, T2S 2T8
T 403 228 1336 // F 403 228 1320

CIVIL :
AECOM

Suite 101, 18 817 Stony Plain Rd NW
EDMONTON, ALBERTA, CANADA, T5S 0C2
T 780 486 7000 // F 780 486 7070

STRUCTURE :
RJC

Suite 100, 17415-102 Ave
EDMONTON, ALBERTA, CANADA, T5S 1J8
T 780 452 2325 // F 780 455 7516

MECHANICAL :
ARROW ENGINEERING

St. Albert Trill Place
Suite 202, 13 167 146 St. EDMONTON,
ALBERTA, CANADA, T5L 4S8
T 780 801 6100 // F 780 801 6199

ELECTRICAL :
AECOM

17007 107 Ave EDMONTON,
ALBERTA, CANADA, T5S 1G3
T 780 486 7654 // F 780 486 7604

AQUATICS :
WATER TECHNOLOGY INC.

100 PARK AVE BEAVER DAM,
WISCONSIN, USA, 53916
T 920 887 7375 // F 920 887 7999

PROJECT :
**LEWIS FARMS COMMUNITY RECREATION CENTRE,
LEWIS FARMS LIBRARY, EDMONTON CATHOLIC
SCHOOL DISTRICT ACADEMIC CENTRE, AND LEWIS
FARMS DISTRICT PARK**

TITLE :
SCHEMATIC PLANS

Issued for : SCHEMATIC DESIGN Date : 2017 Mar 29
Drawing title : LEWIS FARMS - FIRST FLOOR PLAN
Scale : 1: 1 000
ARCH. 01

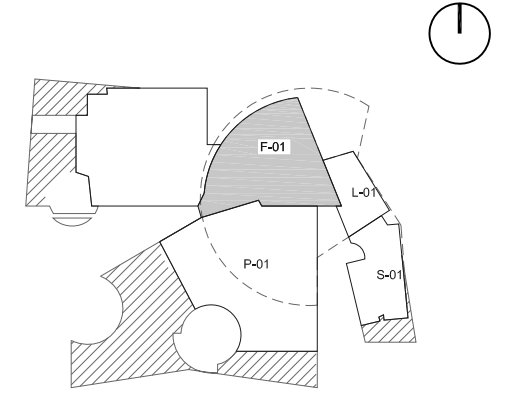
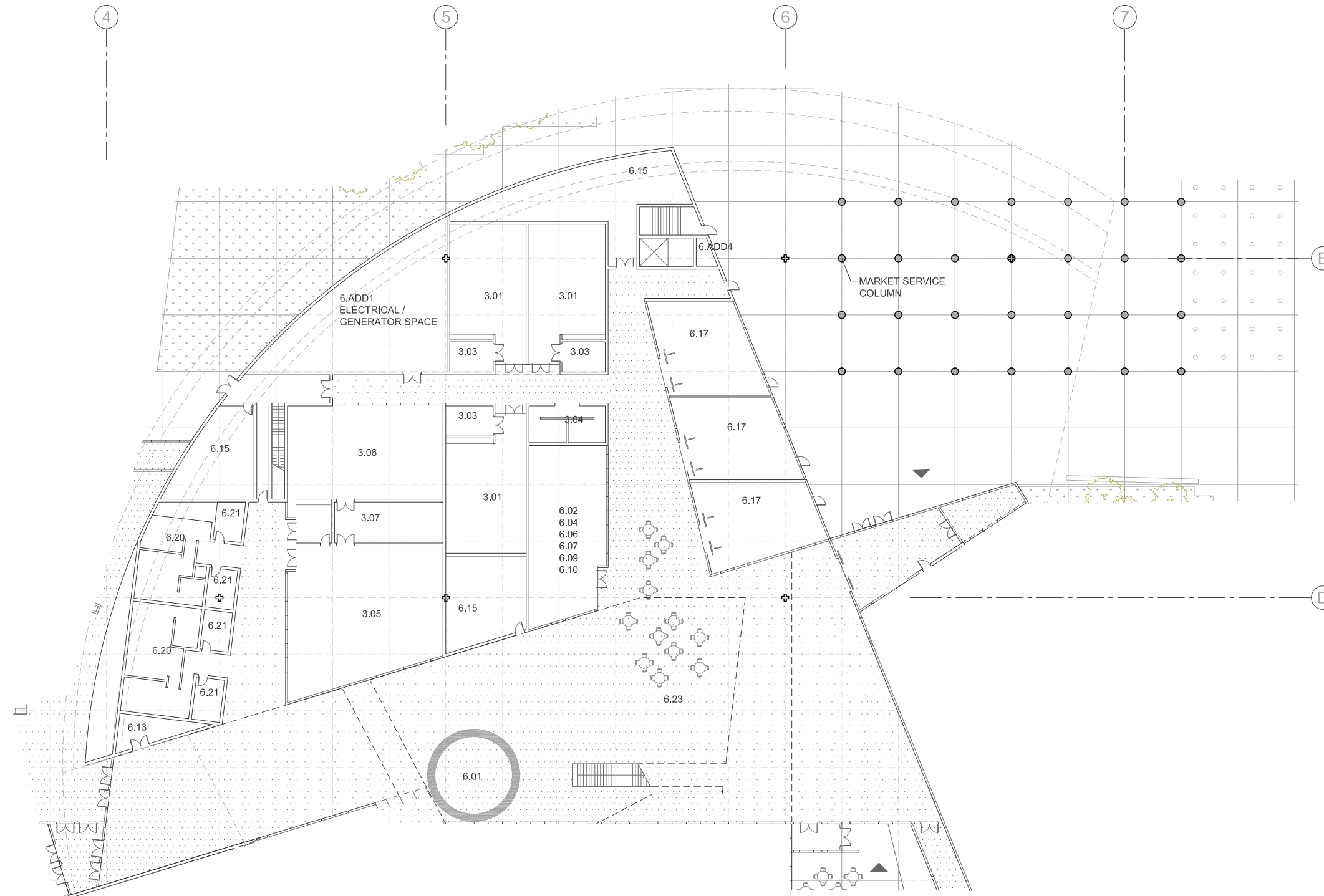

- 3.01 MULTI PURPOSE ROOM
- 3.03 MULTI PURPOSE ROOM STORAGE
- 3.04 HC ACCESSIBLE WASHROOMS
- 3.05 INDOOR CHILD PLAY SPACE
- 3.06 CHILD MINDING SPACE
- 3.07 CHILD SPACES STORAGE
- 6.01 CONTROL POINT
- 6.02 ADMIN Hotelling Stations
- 6.04 ADMIN Offices
- 6.06 ADMIN Administration Files
- 6.07 ADMIN Copy Area
- 6.09 ADMIN Meeting Room
- 6.10 ADMIN Staff Lunch Room
- 6.13 MAINTENANCE / JANITOR ROOM
- 6.15 FACILITY STORAGE
- 6.17 COMMERCIAL RETAIL UNIT
- 6.20 PUBLIC WASHROOMS
- 6.21 FAMILY WASHROOMS
- 6.23 MAIN LOBBY
- 6.ADD1 COGENERATION
- 6.ADD4 WATER EXPERIENCE CONTROL ROOM

F-01. GROUND FLOOR PLAN (0.00m)

ARCHITECTURE : SAUCIER + PERROTTE ARCHITECTES <small>7043 WAVERLY MONTREAL, QUEBEC, CANADA, H2S 3J1 T 514 273 1700 // F 514 273 3501</small>	ARCHITECTURE : STANTEC ARCHITECTURE INC. <small>10160 112 St NW EDMONTON, ALBERTA, CANADA, T5K 2L6 T 780 428 9001 // F 780 426 2734</small>	LANDSCAPE : O2 PLANNING + DESIGN INC. <small>Suite 510, 255 17th Ave SW CALGARY, ALBERTA, CANADA, T2S 2T8 T 403 228 1336 // F 403 228 1320</small>	CIVIL : AECOM <small>Suite 101, 18 817 Stony Plain Rd NW EDMONTON, ALBERTA, CANADA, T5S 0C2 T 780 486 7000 // F 780 486 7070</small>	STRUCTURE : RJC <small>Suite 100, 17415-102 Ave EDMONTON, ALBERTA, CANADA, T5S 1J8 T 780 452 2325 // F 780 455 7516</small>	MECHANICAL : ARROW ENGINEERING <small>St. Albert Trall Place Suite 202, 13 167 146 St. EDMONTON, ALBERTA, CANADA, T5L 4S8 T 780 801 6100 // F 780 801 6199</small>	ELECTRICAL : AECOM <small>17007 107 Ave EDMONTON, ALBERTA, CANADA, T5S 1G3 T 780 486 7654 // F 780 486 7604</small>	AQUATICS : WATER TECHNOLOGY INC. <small>100 PARK Ave BEAVER DAM, WISCONSIN, USA, 53916 T 920 887 7375 // F 920 887 7999</small>	PROJECT : LEWIS FARMS COMMUNITY RECREATION CENTRE, LEWIS FARMS LIBRARY, EDMONTON CATHOLIC SCHOOL DISTRICT ACADEMIC CENTRE, AND LEWIS FARMS DISTRICT PARK	TITLE : SCHEMATIC PLANS	Issued for : SCHEMATIC DESIGN Drawing title : LEWIS FARMS COMMUNITY REC. CENTRE - PLAN Date : 2017 Feb 01 Scale : 1: 500
--	---	--	---	--	--	--	--	---	-----------------------------------	---

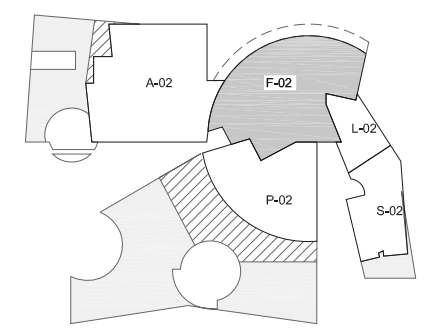
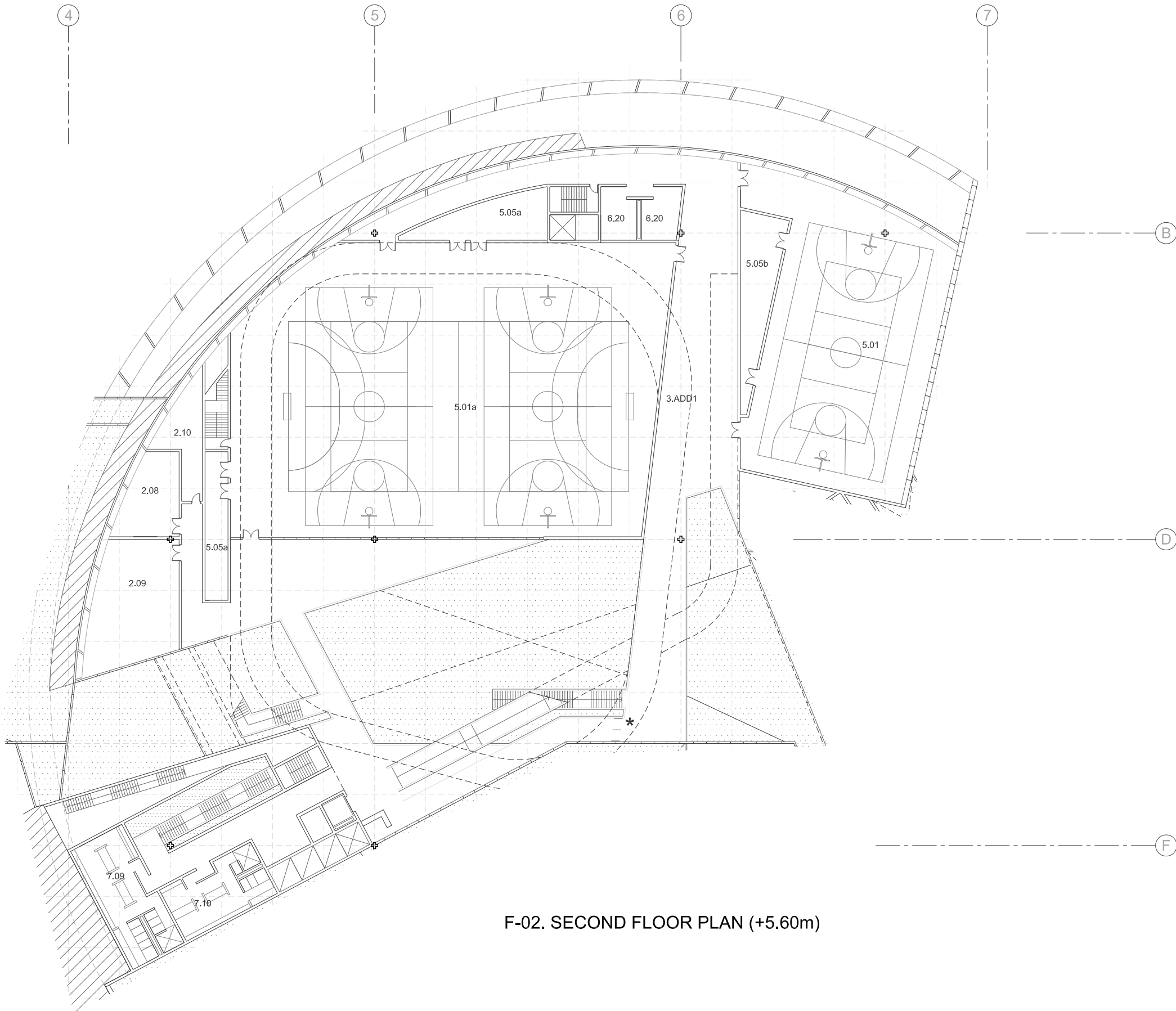

- 2.08 STUDIO
- 2.09 STUDIO (SPINNING)
- 2.10 STUDIO STORAGE
- 3.ADD1 CLIMBING WALL
- 5.01a DOUBLE GYMNASIUM
- 5.01b GYMNASIUM
- 5.05a DOUBLE GYM STORAGE
- 5.05b GYM STORAGE
- 6.20 PUBLIC WASHROOMS
- 7.09 FITNESS WOMEN'S LOCKER
- 7.10 FITNESS MEN'S LOCKER

CONTROL POINT
*

F-02. SECOND FLOOR PLAN (+5.60m)

ARCHITECTURE : SAUCIER + PERROTTE ARCHITECTES <small>7043 WAVERLY MONTREAL, QUEBEC, CANADA, H2S 3J1 T 514 273 1700 // F 514 273 3501</small>	ARCHITECTURE : STANTEC ARCHITECTURE INC. <small>10160 112 St NW EDMONTON, ALBERTA, CANADA, T5K 2L6 T 780 428 9001 // F 780 426 2734</small>	LANDSCAPE : O2 PLANNING + DESIGN INC. <small>Suite 510, 255 17th Ave SW CALGARY, ALBERTA, CANADA, T2S 2T8 T 403 228 1336 // F 403 228 1320</small>	CIVIL : AECOM <small>Suite 101, 18 817 Stony Plain Rd NW EDMONTON, ALBERTA, CANADA, T5S 0C2 T 780 486 7000 // F 780 486 7070</small>	STRUCTURE : RJC <small>Suite 100, 17415-102 Ave EDMONTON, ALBERTA, CANADA, T5S 1J8 T 780 452 2325 // F 780 455 7516</small>	MECHANICAL : ARROW ENGINEERING <small>St. Albert Trall Place Suite 202, 13 167 146 St. EDMONTON, ALBERTA, CANADA, T5L 4S8 T 780 801 6100 // F 780 801 6199</small>	ELECTRICAL : AECOM <small>17007 107 Ave EDMONTON, ALBERTA, CANADA, T5S 1G3 T 780 486 7654 // F 780 486 7604</small>	AQUATICS : WATER TECHNOLOGY INC. <small>100 PARK AVE BEAVER DAM, WISCONSIN, USA, 53916 T 920 887 7375 // F 920 887 7999</small>	PROJECT : LEWIS FARMS COMMUNITY RECREATION CENTRE, LEWIS FARMS LIBRARY, EDMONTON CATHOLIC SCHOOL DISTRICT ACADEMIC CENTRE, AND LEWIS FARMS DISTRICT PARK	TITLE : SCHEMATIC PLANS	Issued for : SCHEMATIC DESIGN Date : 2017 Feb 01 Drawing title : LEWIS FARMS COMMUNITY REC. CENTRE - PLAN Scale : 1 : 500
--	---	--	---	--	--	--	--	---	-----------------------------------	--

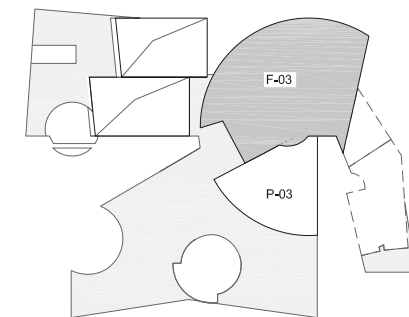
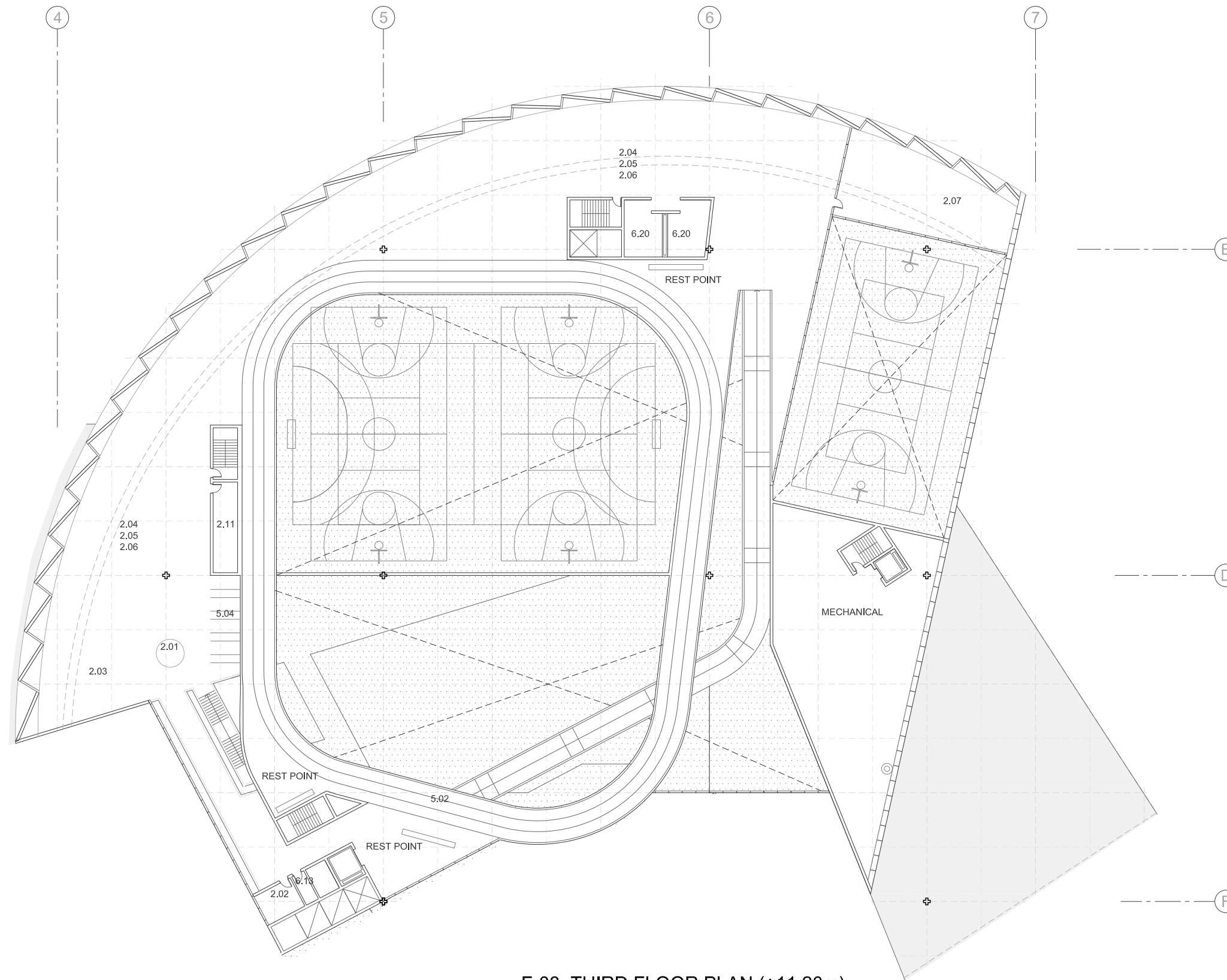

- 2.01 FITNESS MONITOR DESK
- 2.02 FITNESS OFFICE
- 2.03 STRETCHING AREA
- 2.04 CARDIO MACHINES
- 2.05 WEIGHT MACHINES
- 2.06 FREE WEIGHT
- 2.07 OLYMPIC LIFTING
- 2.11 EQUIPMENT REPAIR AND STORAGE
- 5.02 INDOOR TRACK
- 5.04 LOCKER NICHE
- 6.13 MAINTENANCE / JANITOR ROOM
- 6.20 PUBLIC WASHROOMS

F-03. THIRD FLOOR PLAN (+11.20m)

ARCHITECTURE : SAUCIER + PERROTTE ARCHITECTES <small>7043 WAVERLY MONTREAL, QUEBEC, CANADA, H2S 3J1 T 514 273 1700 // F 514 273 3501</small>	ARCHITECTURE : STANTEC ARCHITECTURE INC. <small>10160 112 St NW EDMONTON, ALBERTA, CANADA, T5K 2L6 T 780 428 9001 // F 780 426 2734</small>	LANDSCAPE : O2 PLANNING + DESIGN INC. <small>Suite 510, 255 17th Ave SW CALGARY, ALBERTA, CANADA, T2S 2T8 T 403 228 1336 // F 403 228 1320</small>	CIVIL : AECOM <small>Suite 101, 18 817 Stony Plain Rd NW EDMONTON, ALBERTA, CANADA, T5S 0C2 T 780 486 7000 // F 780 486 7070</small>	STRUCTURE : RJC <small>Suite 100, 17415-102 Ave EDMONTON, ALBERTA, CANADA, T5S 1J8 T 780 452 2325 // F 780 455 7516</small>	MECHANICAL : ARROW ENGINEERING <small>St. Albert Trall Place Suite 202, 13 167 146 St. EDMONTON, ALBERTA, CANADA, T5L 4S8 T 780 801 6100 // F 780 801 6199</small>	ELECTRICAL : AECOM <small>17007 107 Ave EDMONTON, ALBERTA, CANADA, T5S 1G3 T 780 486 7654 // F 780 486 7604</small>	AQUATICS : WATER TECHNOLOGY INC. <small>100 PARK Ave BEAVER DAM, WISCONSIN, USA, 53916 T 920 887 7375 // F 920 887 7999</small>	PROJECT : LEWIS FARMS COMMUNITY RECREATION CENTRE, LEWIS FARMS LIBRARY, EDMONTON CATHOLIC SCHOOL DISTRICT ACADEMIC CENTRE, AND LEWIS FARMS DISTRICT PARK	TITLE : SCHEMATIC PLANS	Issued for : SCHEMATIC DESIGN Date : 2017 Feb 01 Drawing title : LEWIS FARMS COMMUNITY REC. CENTRE - PLAN Scale : 1: 500
---	--	---	---	--	---	--	--	--	-----------------------------------	---

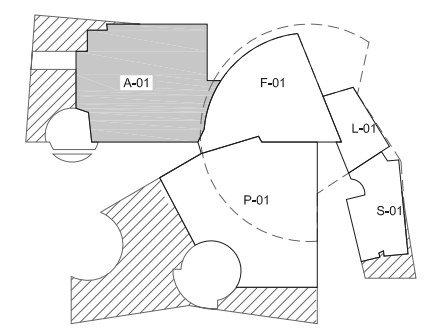
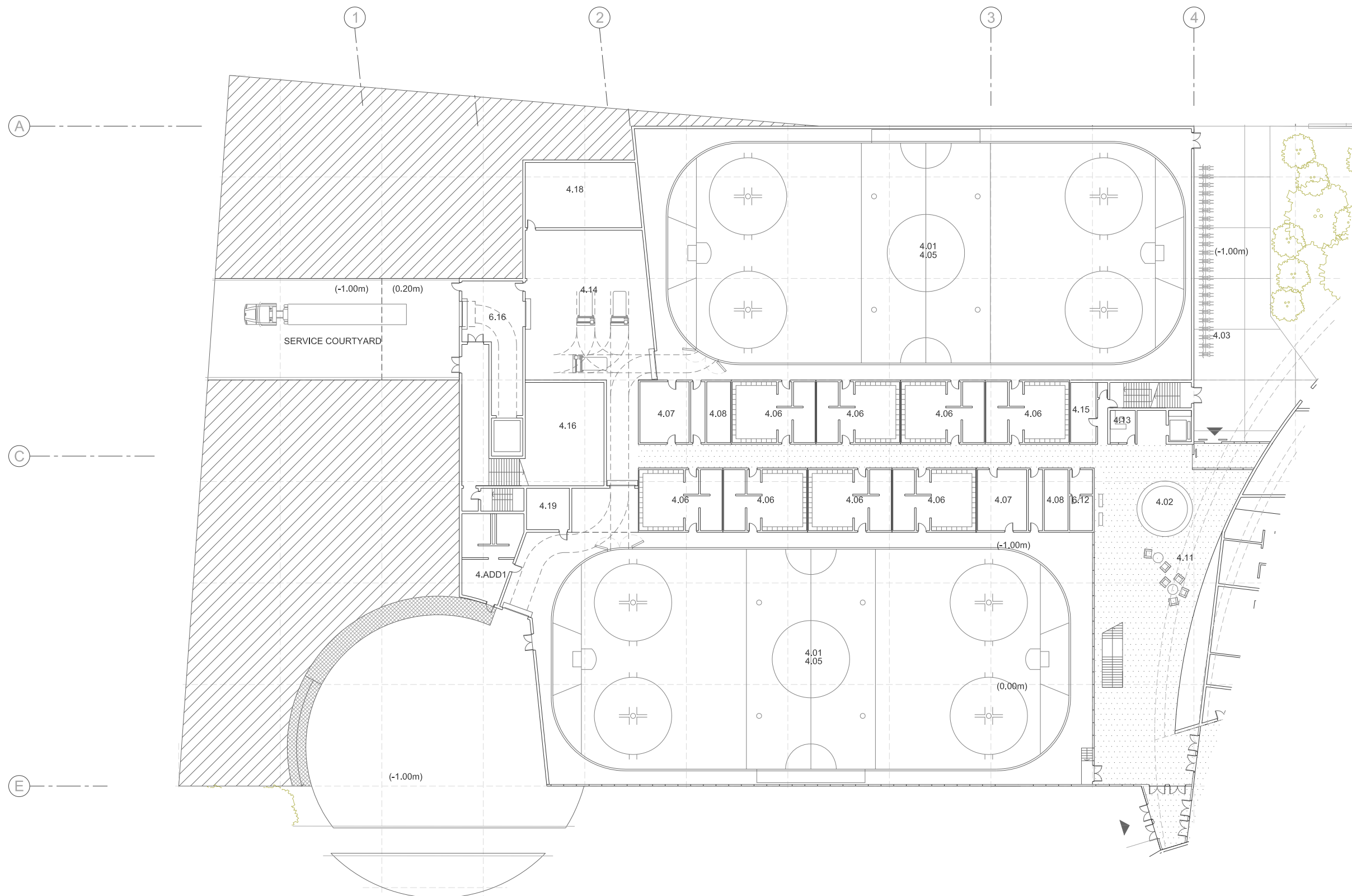

- 4.01 NHL RINKS
- 4.02 SKATE RENTAL KIOSK
- 4.03 LOBBY (ATM + VENDING MACHINE)
- 4.05 BENCHES BOXES HEADER TRENCH APRON
- 4.06 LARGE DRESSING ROOMS & SHOWERS
- 4.07 MEDIUM DRESSING ROOMS & SHOWERS
- 4.08 SMALL DRESSING ROOMS & SHOWERS
- 4.11 PUBLIC SKATE CHANGE LOUNGE & LOCKERS
- 4.13 SKATER FRIENDLY WASHROOM
- 4.14 ICE RESURFACING ROOM
- 4.15 ARENA ADMINISTRATION OFFICE
- 4.16 ARENA STORAGE
- 4.18 ICE PLANT
- 4.19 ELECTRICAL ROOM
- 4.ADD1 SKATING LOOP CHANGING ROOM & WASHROOM
- 6.12 NETWORK ACTIVITY ROOM
- 6.16 SHIPPING/RECEIVING AND RECYCLING ROOM

A-01. GROUND FLOOR PLAN (-1.00m)

ARCHITECTURE : SAUCIER + PERROTTE ARCHITECTES	ARCHITECTURE : STANTEC ARCHITECTURE INC.	LANDSCAPE : O2 PLANNING + DESIGN INC.	CIVIL : AECOM	STRUCTURE : RJC	MECHANICAL : ARROW ENGINEERING	ELECTRICAL : AECOM	AQUATICS : WATER TECHNOLOGY INC.	PROJECT : LEWIS FARMS COMMUNITY RECREATION CENTRE, LEWIS FARMS LIBRARY, EDMONTON CATHOLIC SCHOOL DISTRICT ACADEMIC CENTRE, AND LEWIS FARMS DISTRICT PARK	TITLE : SCHEMATIC PLANS	Issued for : SCHEMATIC DESIGN Drawing title : LEWIS FARMS COMMUNITY REC. CENTRE - PLAN Scale : 1: 500	Date : 2017 Mar 29 ARCH. A-01
7043 WAVERLY MONTREAL, QUEBEC, CANADA, H2S 3J1 T 514 273 1700 // F 514 273 3501	10160 112 St NW EDMONTON, ALBERTA, CANADA, T5K 2L6 T 780 428 8001 // F 780 426 2734	Suite 510, 255 17th Ave SW CALGARY, ALBERTA, CANADA, T2S 2T8 T 403 228 1336 // F 403 228 1320	Suite 101, 18 817 Stony Plain Rd NW EDMONTON, ALBERTA, CANADA, T5S 0C2 T 780 486 7000 // F 780 486 7070	Suite 100, 17415-102 Ave EDMONTON, ALBERTA, CANADA, T5S 1J8 T 780 452 2325 // F 780 455 7516	St. Albert Trill Place Suite 202, 13 167 146 St. EDMONTON, ALBERTA, CANADA, T5L 4S8 T 780 801 6100 // F 780 801 6199	17007 107 Ave EDMONTON, ALBERTA, CANADA, T5S 1G3 T 780 486 7654 // F 780 486 7604	100 PARK AVE BEAVER DAM, WISCONSIN, USA, 53916 T 920 887 7375 // F 920 887 7999				

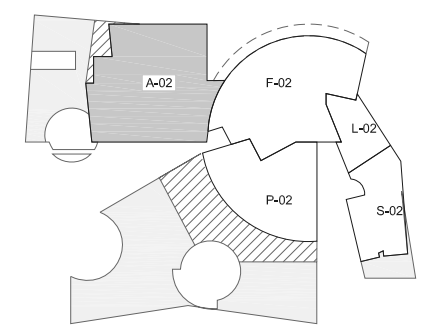
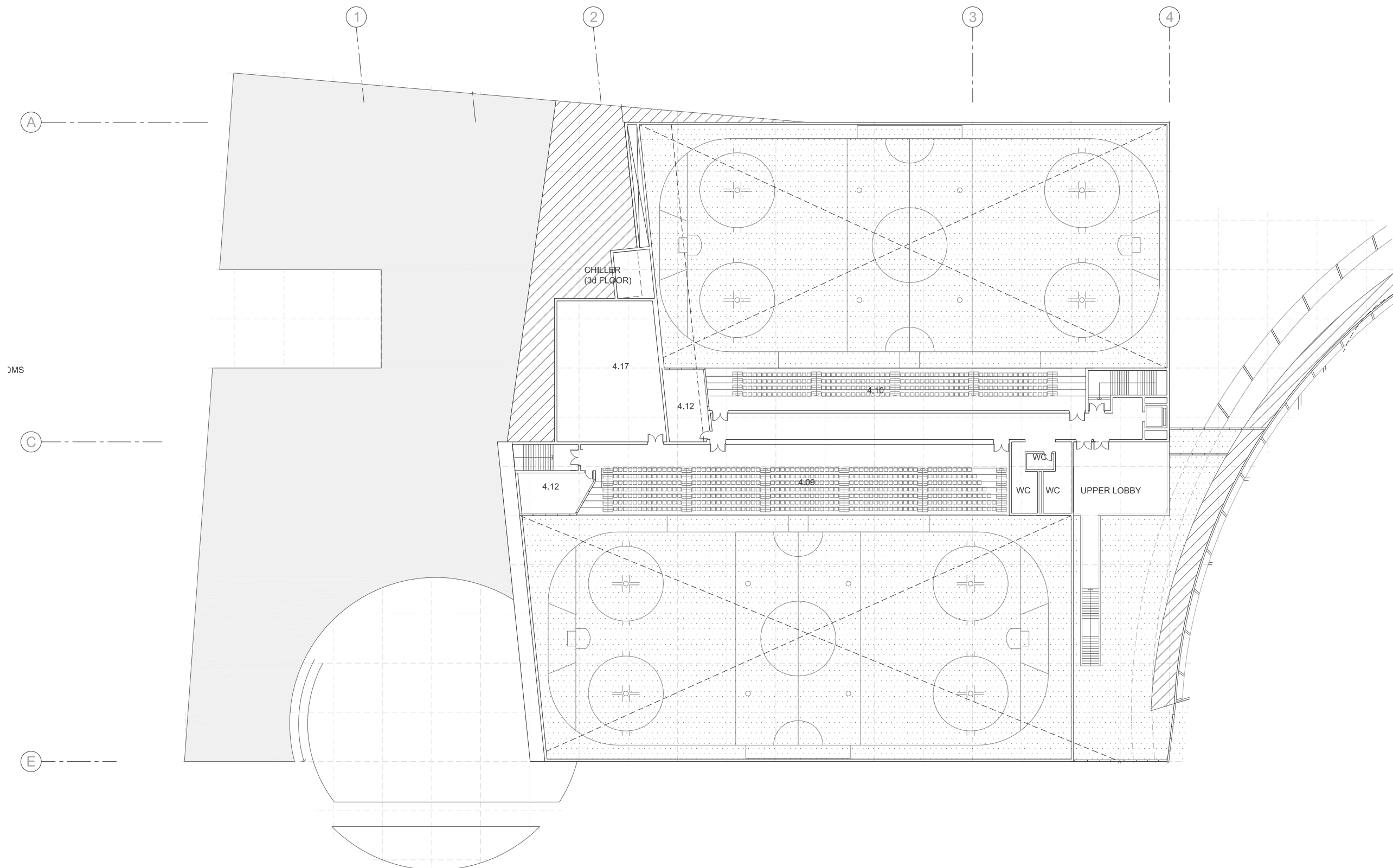

- 4.09 SPECTATOR SEATING AREA (490)
- 4.10 SPECTATOR SEATING AREA (224)
- 4.12 TOURNAMENT ROOMS
- 4.17 MECHANICAL FOR ARENAS

A-02. SECOND FLOOR PLAN (+4.00m)

ARCHITECTURE : SAUCIER + PERROTTE ARCHITECTES <small>7043 WAVERLY MONTREAL, QUEBEC, CANADA, H2S 3J1 T 514 273 1700 // F 514 273 3501</small>	ARCHITECTURE : STANTEC ARCHITECTURE INC. <small>10160 112 St NW EDMONTON, ALBERTA, CANADA, T5K 2L6 T 780 428 9001 // F 780 426 2734</small>	LANDSCAPE : O2 PLANNING + DESIGN INC. <small>Suite 510, 255 17th Ave SW CALGARY, ALBERTA, CANADA, T2S 2T8 T 403 228 1336 // F 403 228 1320</small>	CIVIL : AECOM <small>Suite 101, 18 817 Stony Plain Rd NW EDMONTON, ALBERTA, CANADA, T5S 0C2 T 780 486 7000 // F 780 486 7070</small>	STRUCTURE : RJC <small>Suite 100, 17415-102 Ave EDMONTON, ALBERTA, CANADA, T5S 1J8 T 780 452 2325 // F 780 455 7516</small>	MECHANICAL : ARROW ENGINEERING <small>St. Albert Trall Place Suite 202, 13 167 146 St. EDMONTON, ALBERTA, CANADA, T5L 4S8 T 780 801 6100 // F 780 801 6199</small>	ELECTRICAL : AECOM <small>17007 107 Ave EDMONTON, ALBERTA, CANADA, T5S 1G3 T 780 486 7654 // F 780 486 7604</small>	AQUATICS : WATER TECHNOLOGY INC. <small>100 PARK AVE BEAVER DAM, WISCONSIN, USA, 53916 T 920 887 7375 // F 920 887 7999</small>	PROJECT : LEWIS FARMS COMMUNITY RECREATION CENTRE, LEWIS FARMS LIBRARY, EDMONTON CATHOLIC SCHOOL DISTRICT ACADEMIC CENTRE, AND LEWIS FARMS DISTRICT PARK	TITLE : SCHEMATIC PLANS	Issued for : SCHEMATIC DESIGN Date : 2017 Mar 29 Drawing title : LEWIS FARMS COMMUNITY REC. CENTRE - PLAN Scale : 1: 500	ARCH. A-02
--	---	--	--	---	---	---	---	--	--	--	-------------------

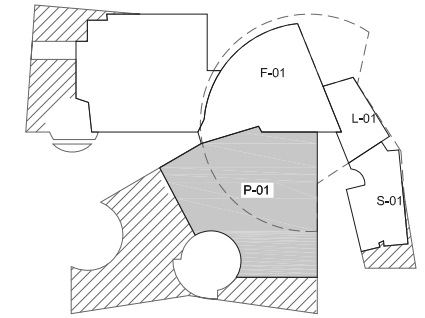
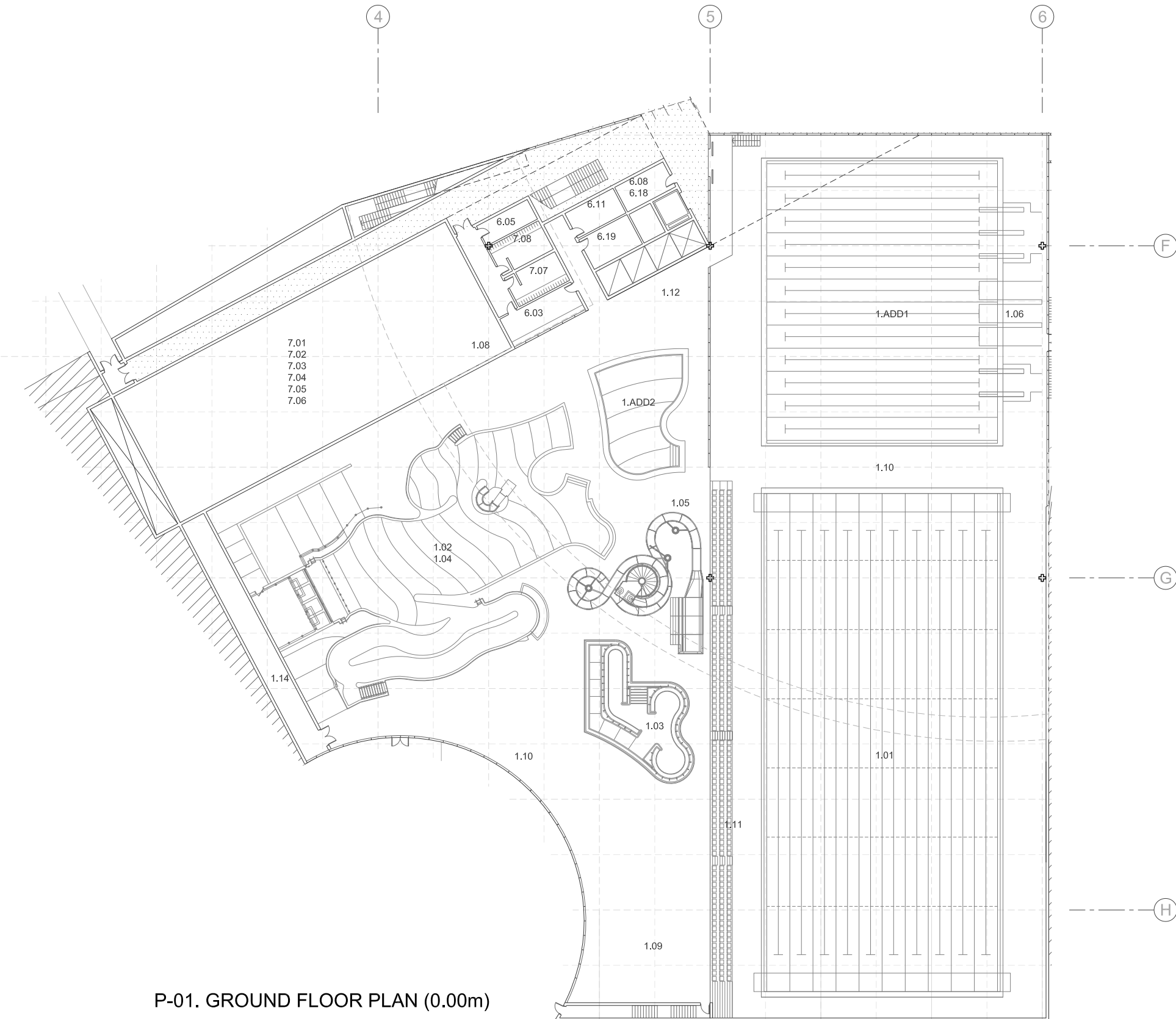

- 1.01 LANE POOL 54M
- 1.02 LEISURE POOL
- 1.03 WHIRL POOL
- 1.04 LAZY RIVER
- 1.05 SLIDE
- 1.06 DIVE TOWER
- 1.08 STEAM ROOM
- 1.09 DRYLAND TRAINING AREA
- 1.10 POOL DECK AREA
- 1.11 ON DECK BLEACHERS AREA
- 1.12 PARENTS VIEWING AREA
- 1.14 POOL STORAGE AREA
- 1.ADD1 DEEP POOL
- 1.ADD2 TOT POOL
- 6.03 LIFE GUARD OFFICE
- 6.05 CASH HANDLING ROOM
- 6.08 LOST AND FOUND
- 6.11 FIRST AID ROOM
- 6.18 SECURITY OFFICE
- 6.19 LAUNDRY ROOM
- 7.01 AQUATIC UNIVERSAL LOCKER
- 7.02 AQUATIC UNIVERSAL SHOWERS AND WC
- 7.03 AQUATIC MEN'S LOCKER
- 7.04 AQUATIC MEN'S SHOWERS AND WC
- 7.05 AQUATIC WOMEN'S LOCKER
- 7.06 AQUATIC WOMEN'S SHOWERS AND WC
- 7.07 MALE STAFF LOCKER
- 7.08 FEMALE STAFF LOCKER

P-01. GROUND FLOOR PLAN (0.00m)

ARCHITECTURE : SAUCIER + PERROTTE ARCHITECTES <small>7043 WAVERLY MONTREAL, QUEBEC, CANADA, H2S 3J1 T 514 273 1700 / F 514 273 3501</small>	ARCHITECTURE : STANTEC ARCHITECTURE INC. <small>10160 112 St NW EDMONTON, ALBERTA, CANADA, T5K 2L6 T 780 428 8001 / F 780 426 2734</small>	LANDSCAPE : O2 PLANNING + DESIGN INC. <small>Suite 510, 255 17th Ave SW CALGARY, ALBERTA, CANADA, T2S 2T8 T 403 228 1336 / F 403 228 1320</small>	CIVIL : AECOM <small>Suite 101, 18 817 Stony Plain Rd NW EDMONTON, ALBERTA, CANADA, T5S 0C2 T 780 486 7000 / F 780 486 7070</small>	STRUCTURE : RJC <small>Suite 100, 17415-102 Ave EDMONTON, ALBERTA, CANADA, T5S 1J8 T 780 452 2325 / F 780 455 7516</small>	MECHANICAL : ARROW ENGINEERING <small>St. Albert Trill Place Suite 202, 13 167 146 St. EDMONTON, ALBERTA, CANADA, T5L 4S8 T 780 801 6100 / F 780 801 6199</small>	ELECTRICAL : AECOM <small>17007 107 Ave EDMONTON, ALBERTA, CANADA, T5S 1G3 T 780 486 7654 / F 780 486 7604</small>	AQUATICS : WATER TECHNOLOGY INC. <small>100 PARK Ave BEAVER DAM, WISCONSIN, USA, 53916 T 920 887 7375 / F 920 887 7999</small>	PROJECT : LEWIS FARMS COMMUNITY RECREATION CENTRE, LEWIS FARMS LIBRARY, EDMONTON CATHOLIC SCHOOL DISTRICT ACADEMIC CENTRE, AND LEWIS FARMS DISTRICT PARK	TITLE : SCHEMATIC PLANS	Issued for : SCHEMATIC DESIGN Date : 2017 Feb 01 Drawing title : LEWIS FARMS COMMUNITY REC. CENTRE - PLAN Scale : 1 : 500	<h1 style="margin: 0;">ARCH. P-01</h1>
---	--	---	--	---	---	---	---	---	-----------------------------------	--	--

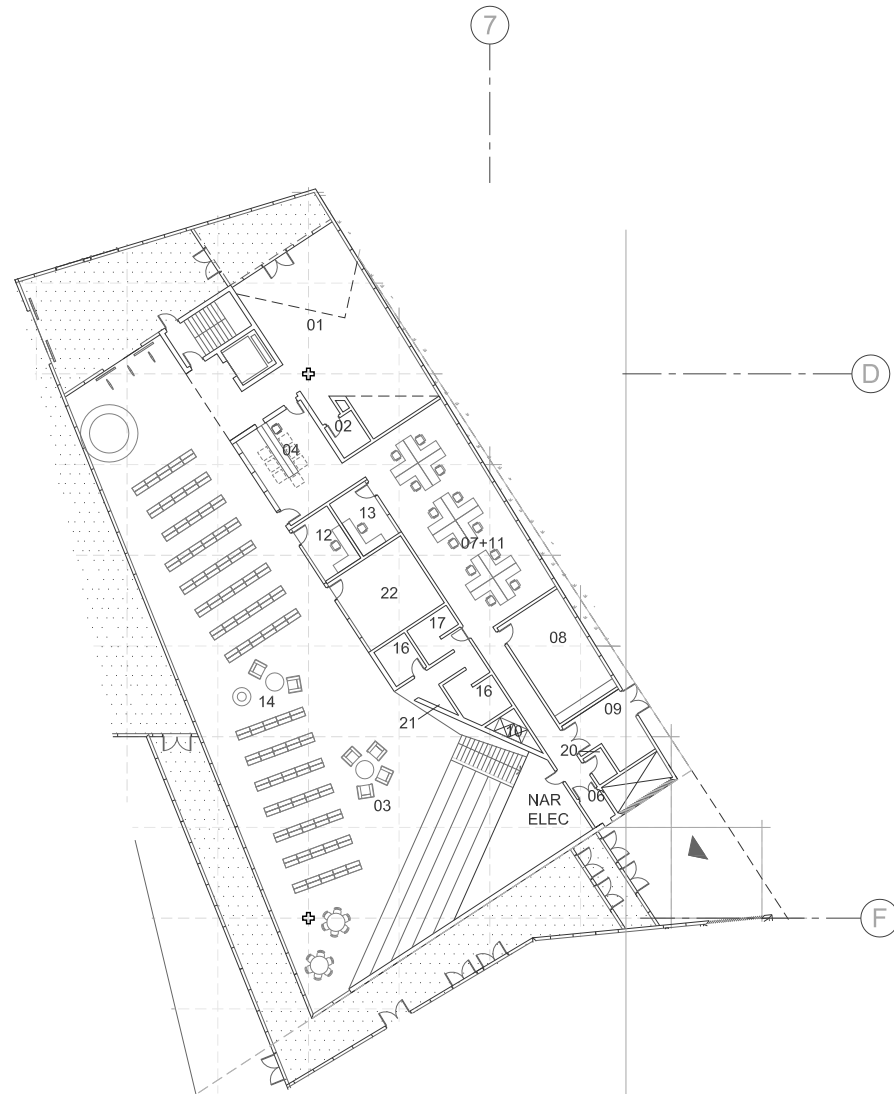

L-01. GROUND FLOOR PLAN (0.00m)

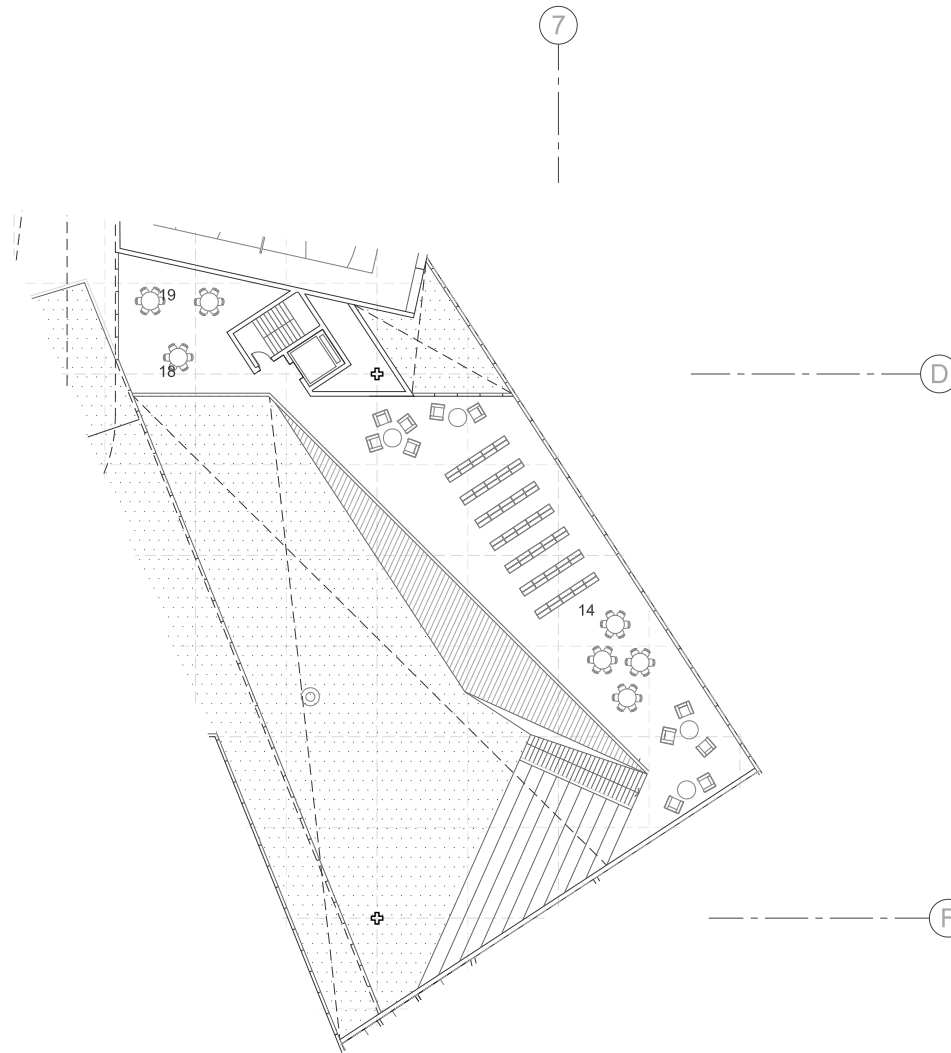
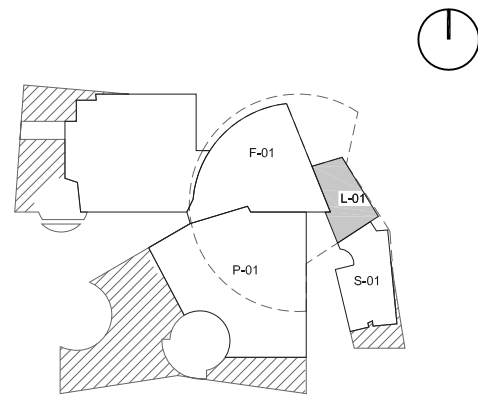

L-02. SECOND FLOOR PLAN (+4.00m)

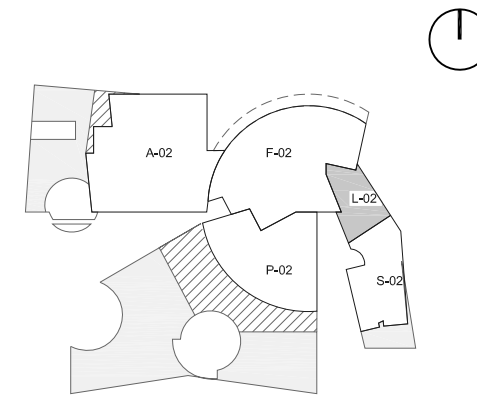

- 00. LIBRARY VESTIBULE
- 01. COMMUNITY ROOM
- 02. WASHROOM (C.R.)
- 03. CHILDREN'S AREA
- 04. BOOK SORTING
- 05. STORAGE (B.S.)
- 06. BOOK DROP
- 07. LIBRARY WORKROOM B
- 08. LIBRARY STAFF LOUNGE
- 09. LIBRARY SHIPPING & REI
- 10. STAFF WASHROOM
- 11. LIBRARY WORKROOM A
- 12. MANAGER'S OFFICE
- 13. ASSISTANT MANAGER'S O
- 14. LIBRARY MAIN ROOM
- 15. WOMEN'S WASHROOM
- 16. FAMILY WASHROOM
- 17. MEN'S WASHROOM
- 18. QUIET STUDY 1
- 19. QUIET STUDY 2
- 20. CUSTODIAL
- 21. RECYCLING
- 22. MAKER SPACE
- 23. NAR. + ELECT.

ARCHITECTURE : SAUCIER + PERROTTE ARCHITECTES 7043 WAVERLY MONTREAL, QUEBEC, CANADA, H2S 3J1 T 514 273 1700 // F 514 273 3501	ARCHITECTURE : STANTEC ARCHITECTURE INC. 10160 112 St NW EDMONTON, ALBERTA, CANADA, T5K 2L6 T 780 428 9001 // F 780 426 2734	LANDSCAPE : O2 PLANNING + DESIGN INC. Suite 510, 255 17th Ave SW CALGARY, ALBERTA, CANADA, T2S 2T8 T 403 228 1336 // F 403 228 1320	CIVIL : AECOM Suite 101, 18 817 Stony Plain Rd NW EDMONTON, ALBERTA, CANADA, T5S 0C2 T 780 486 7000 // F 780 486 7070	STRUCTURE : RJC Suite 100, 17415-102 Ave EDMONTON, ALBERTA, CANADA, T5S 1J8 T 780 452 2325 // F 780 455 7516	MECHANICAL : ARROW ENGINEERING St. Albert Trall Place Suite 202, 13 167 146 St. EDMONTON, ALBERTA, CANADA, T5L 4S8 T 780 801 6100 // F 780 801 6199	ELECTRICAL : AECOM 17007 107 Ave EDMONTON, ALBERTA, CANADA, T5S 1G3 T 780 486 7654 // F 780 486 7604	AQUATICS : WATER TECHNOLOGY INC. 100 PARK AVE BEAVER DAM, WISCONSIN, USA, 53916 T 920 887 7375 // F 920 887 7999	PROJECT : LEWIS FARMS COMMUNITY RECREATION CENTRE, LEWIS FARMS LIBRARY, EDMONTON CATHOLIC SCHOOL DISTRICT ACADEMIC CENTRE, AND LEWIS FARMS DISTRICT PARK	TITLE : SCHEMATIC PLANS	Issued for : SCHEMATIC DESIGN Drawing title : LEWIS FARMS LIBRARY - PLANS Scale : 1: 500	Date : 2017 Feb 01 ARCH. L-01+02
---	--	---	--	---	---	---	---	---	-----------------------------------	--	--

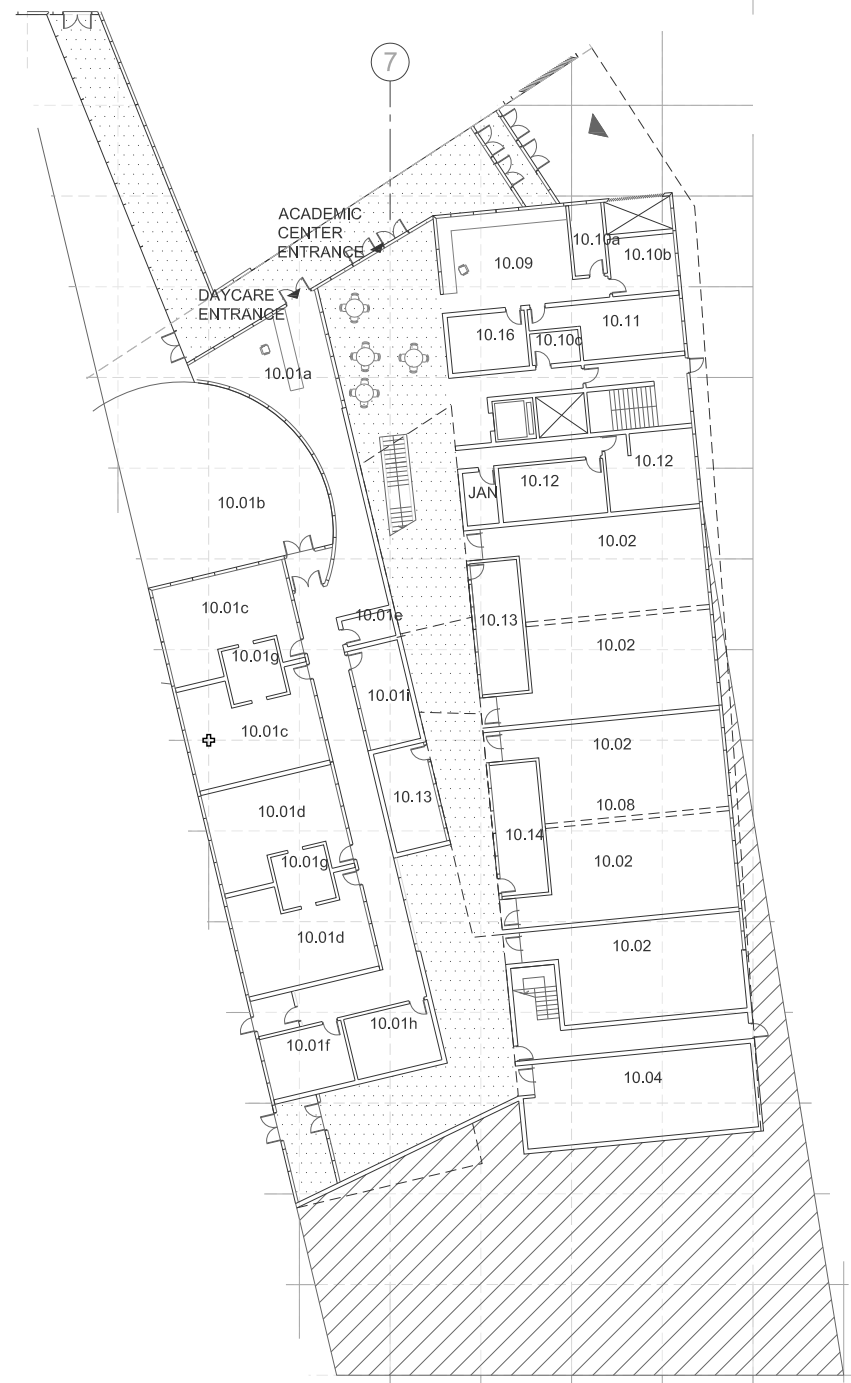

S-01. GROUND FLOOR PLAN (0.00m)

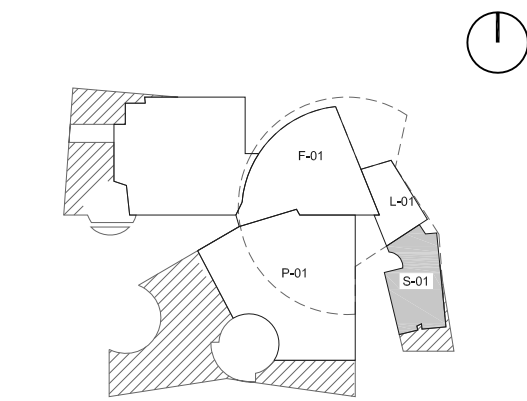

F

G

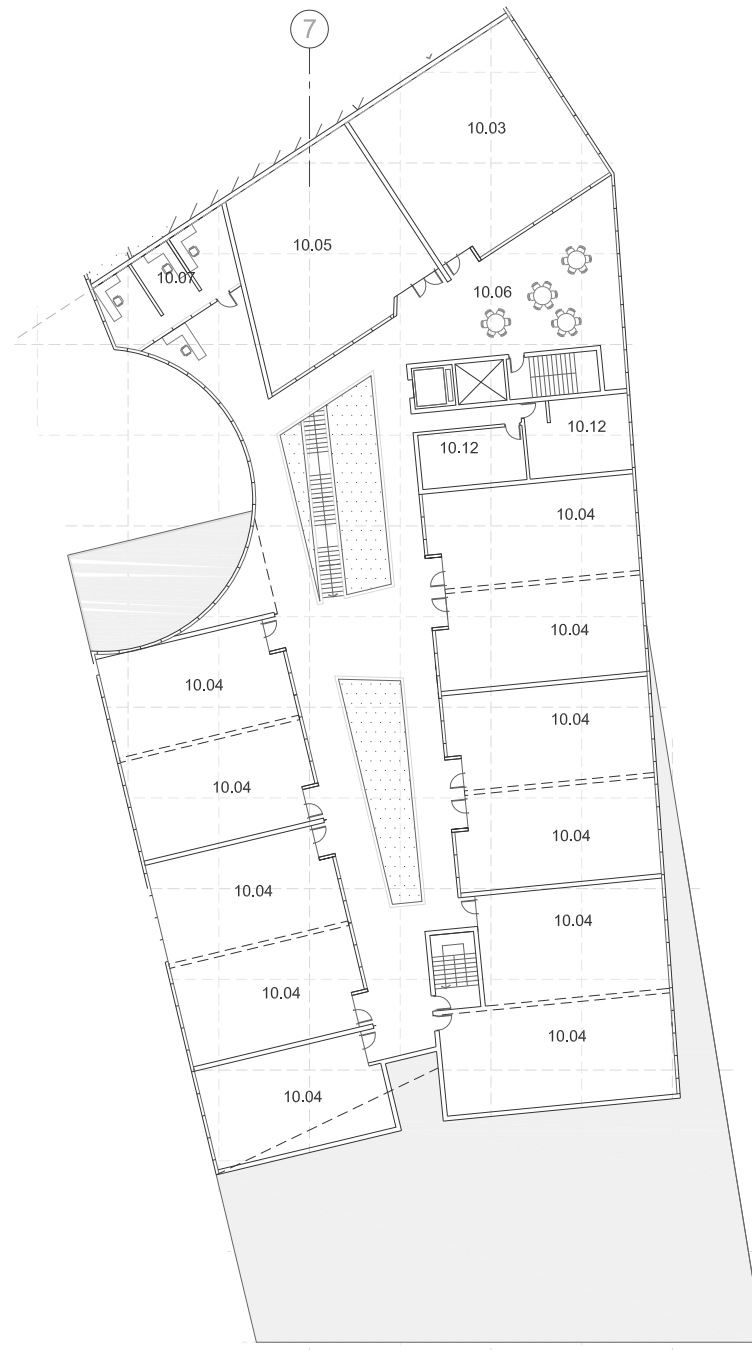

S-02. SECOND FLOOR PLAN (+4.00m)

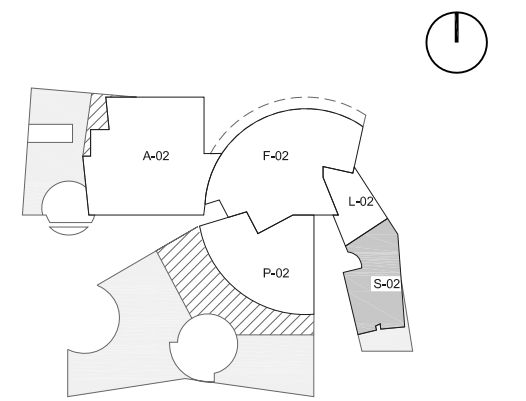

- 10.01a DAYCARE OFFICE
- 10.01b DAYCARE OUTSIDE PLAYGROUND
- 10.01c PRE-SCHOOL
- 10.01d TODDLER AREA
- 10.01e STAFF WASHROOM
- 10.01f STAFF ROOM
- 10.01g WASHROOM
- 10.01h STORAGE
- 10.01i FOOD AREA
- 10.02 OUTREACH CLASSROOMS
- 10.03 KITCHEN
- 10.04 STANDARD CLASSROOMS
- 10.05 SCIENCE ROOM & PREPARATION ROOM
- 10.06 OPEN WORKING SPACES
- 10.07 WRAP-AROUND SERVICES
- 10.08 CHAPEL
- 10.09 WORK ROOM
- 10.10a VICE PRINCIPAL'S OFFICE
- 10.10b PRINCIPAL'S OFFICE
- 10.10c STAFF WASHROOMS
- 10.11 STAFF ROOM
- 10.12 WASHROOMS
- 10.13 NETWORK ROOMS
- 10.14 STORAGE
- 10.16 ELECTRICAL

F

G

ARCHITECTURE : SAUCIER + PERROTTE ARCHITECTES <small>7043 WAVERLY MONTREAL, QUEBEC, CANADA, H2S 3J1 T 514 273 1700 // F 514 273 3501</small>	ARCHITECTURE : STANTEC ARCHITECTURE INC. <small>10160 112 St NW EDMONTON, ALBERTA, CANADA, T5K 2L6 T 780 428 9001 // F 780 426 2734</small>	LANDSCAPE : O2 PLANNING + DESIGN INC. <small>Suite 510, 255 17th Ave SW CALGARY, ALBERTA, CANADA, T2S 2T8 T 403 228 1336 // F 403 228 1320</small>	CIVIL : AECOM <small>Suite 101, 18 817 Stony Plain Rd NW EDMONTON, ALBERTA, CANADA, T5S 0C2 T 780 486 7000 // F 780 486 7070</small>	STRUCTURE : RJC <small>Suite 100, 17415-102 Ave EDMONTON, ALBERTA, CANADA, T5S 1J8 T 780 452 2325 // F 780 455 7516</small>	MECHANICAL : ARROW ENGINEERING <small>St. Albert Trill Place Suite 202, 13 167 146 St. EDMONTON, ALBERTA, CANADA, T5L 4S8 T 780 801 6100 // F 780 801 6199</small>	ELECTRICAL : AECOM <small>17007 107 Ave EDMONTON, ALBERTA, CANADA, T5S 1G3 T 780 486 7654 // F 780 486 7604</small>	AQUATICS : WATER TECHNOLOGY INC. <small>100 PARK AVE BEAVER DAM, WISCONSIN, USA, 53916 T 920 887 7375 // F 920 887 7999</small>	PROJECT : LEWIS FARMS COMMUNITY RECREATION CENTRE, LEWIS FARMS LIBRARY, EDMONTON CATHOLIC SCHOOL DISTRICT ACADEMIC CENTRE, AND LEWIS FARMS DISTRICT PARK	TITLE : SCHEMATIC PLANS	Issued for : SCHEMATIC DESIGN Date : 2017 Feb 01 Drawing title : LEWIS FARMS ACADEMIC CENTRE - PLANS Scale : 1: 500 <div style="float: right; font-size: 2em; font-weight: bold;">ARCH. S-01+02</div>
--	---	--	--	---	---	---	---	--	--	---

2.2.4 ELEVATIONS

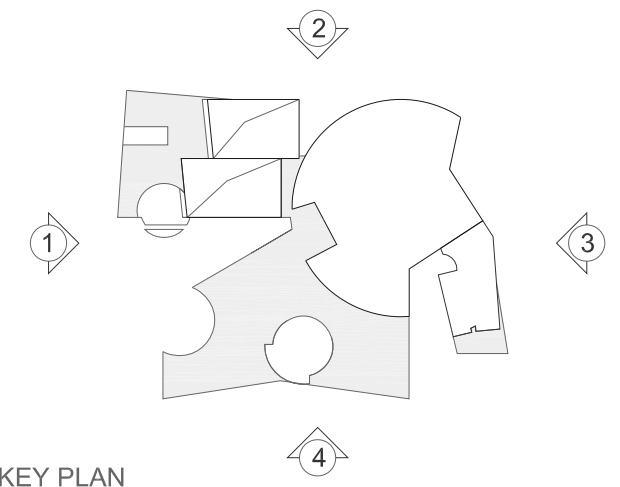

KEY PLAN
1: 5 000

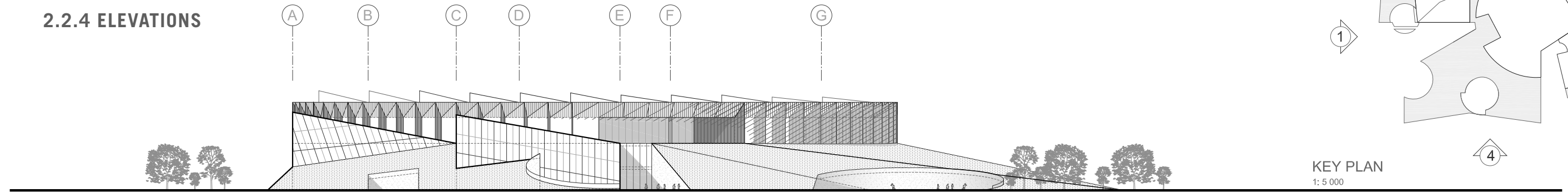

1- WEST

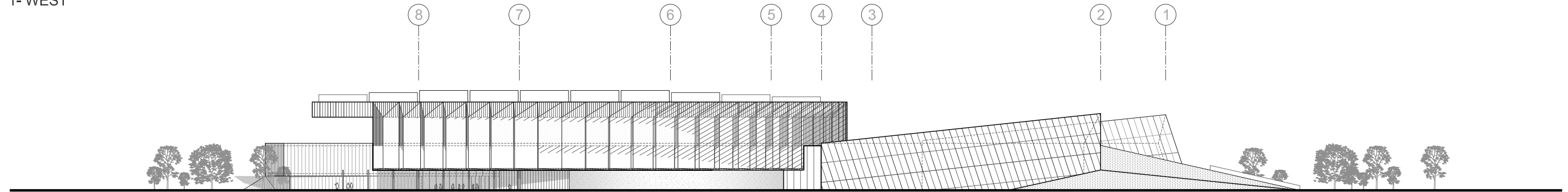

2- NORTH

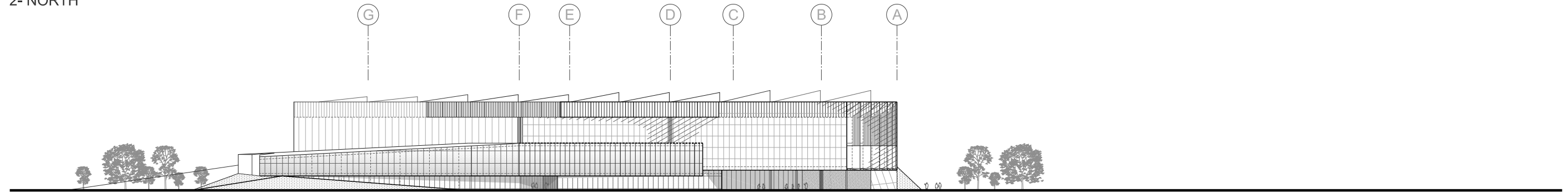

3- EAST

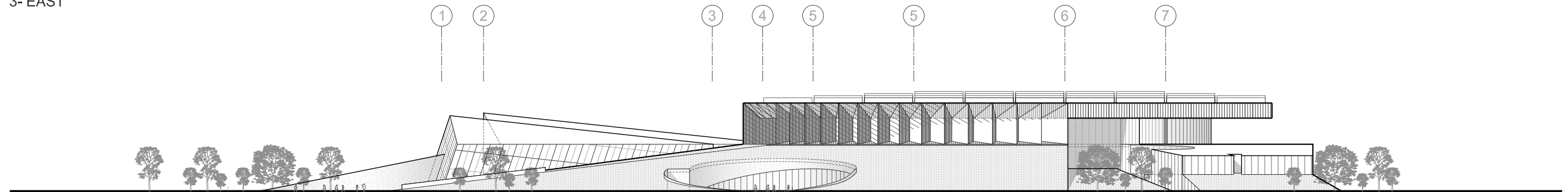

4- SOUTH

ARCHITECTURE : SAUCIER + PERROTTE ARCHITECTES <small>7043 WAVERLY MONTREAL, QUEBEC, CANADA, H2S 3J1 T 514 273 1700 // F 514 273 3501</small>	ARCHITECTURE : STANTEC ARCHITECTURE INC. <small>10160 112 ST NW EDMONTON, ALBERTA, CANADA, T5K 2L6 T 780 428 8001 // F 780 426 2734</small>	LANDSCAPE : O2 PLANNING + DESING INC. <small>Suite 510, 255 17th Ave SW CALGARY, ALBERTA, CANADA, T2S 2T3 T 403 228 1336 // F 403 228 1320</small>	CIVIL : AECOM <small>Suite 101, 18 817 Stony Plain Rd NW EDMONTON, ALBERTA, CANADA, T5S 0C2 T 780 486 7000 // F 780 486 7070</small>	STRUCTURE : RJC <small>Suite 100, 17415-102 Ave EDMONTON, ALBERTA, CANADA, T5S 1J8 T 780 452 2325 // F 780 455 7516</small>	MECHANICAL : ARROW ENGINEERING <small>St. Albert Trill Place Suite 202, 13 167 146 St. EDMONTON, ALBERTA, CANADA, T5L 4S8 T 780 801 6100 // F 780 801 6199</small>	ELECTRICAL : AECOM <small>17007 107 Ave EDMONTON, ALBERTA, CANADA, T5S 1G3 T 780 486 7654 // F 780 486 7604</small>	AQUATICS : WATER TECHNOLOGY INC. <small>100 PARK AVE BEAVER DAM, WISCONSIN, USA, 53916 T 920 887 7375 // F 920 887 7999</small>	PROJECT : LEWIS FARMS COMMUNITY RECREATION CENTRE, LEWIS FARMS LIBRARY, EDMONTON CATHOLIC SCHOOL DISTRICT ACADEMIC CENTRE, AND LEWIS FARMS DISTRICT PARK	TITLE : SCHEMATIC ELEVATIONS	Issued for : SCHEMATIC DESIGN Date : 2017 Mar 29 Drawing title : LEWIS FARMS - ELEVATIONS Scale : 1: 1 000	ARCH. E-01
--	---	--	--	---	---	---	---	--	---	---	-------------------



2.2.5 SECTIONS

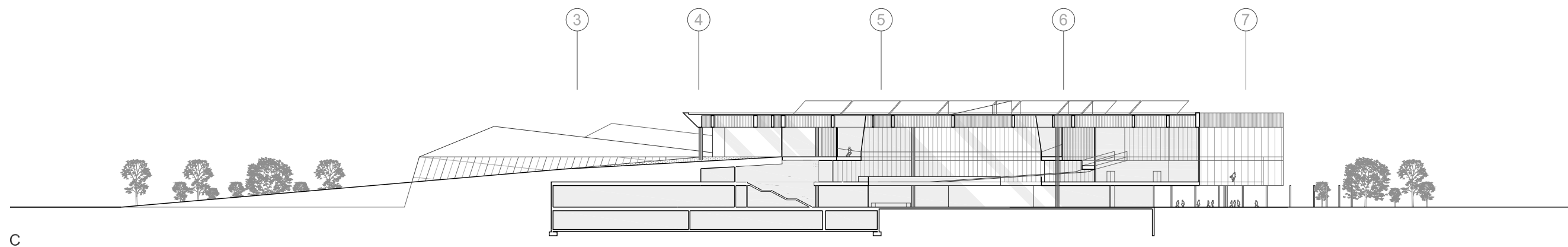
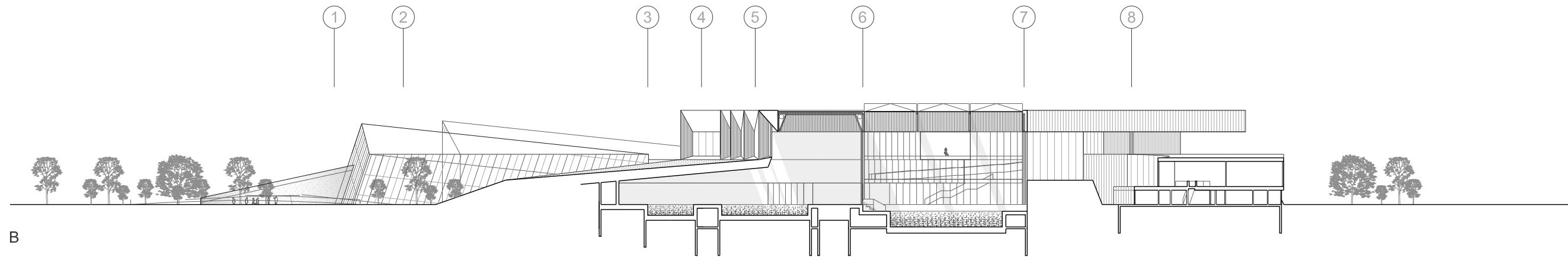
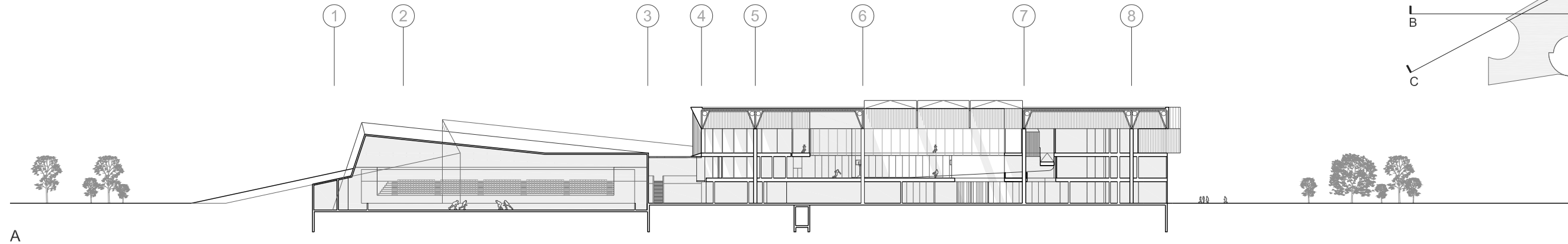
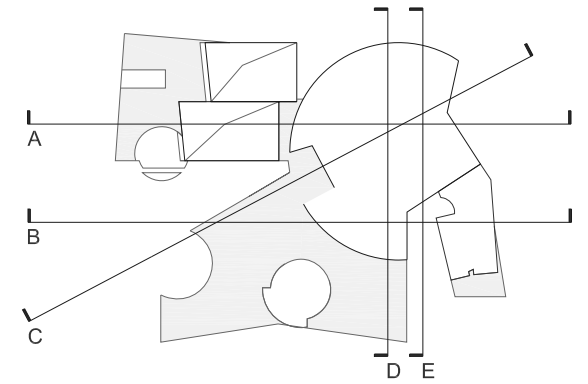

ARCHITECTURE : SAUCIER + PERROTTE ARCHITECTES <small>7043 WAVERLY MONTREAL, QUEBEC, CANADA, H2S 3J1 T 514 273 1700 // F 514 273 3501</small>	ARCHITECTURE : STANTEC ARCHITECTURE INC. <small>10160 112 St NW EDMONTON, ALBERTA, CANADA, T5K 2L6 T 780 428 8001 // F 780 426 2734</small>	LANDSCAPE : O2 PLANNING + DESIGN INC. <small>Suite 510, 255 17th Ave SW CALGARY, ALBERTA, CANADA, T2S 2T8 T 403 228 1336 // F 403 228 1320</small>	CIVIL : AECOM <small>Suite 101, 18 817 Stony Plain Rd NW EDMONTON, ALBERTA, CANADA, T5S 0C2 T 780 486 7000 // F 780 486 7070</small>	STRUCTURE : RJC <small>Suite 100, 17415-102 Ave EDMONTON, ALBERTA, CANADA, T5S 1J8 T 780 452 2325 // F 780 455 7516</small>	MECHANICAL : ARROW ENGINEERING <small>St. Albert Trail Place Suite 202, 13 167 146 St. EDMONTON, ALBERTA, CANADA, T5L 4S8 T 780 801 6100 // F 780 801 6199</small>	ELECTRICAL : AECOM <small>17007 107 Ave EDMONTON, ALBERTA, CANADA, T5S 1G3 T 780 486 7654 // F 780 486 7604</small>	AQUATICS : WATER TECHNOLOGY INC. <small>100 PARK Ave BEAVER DAM, WISCONSIN, USA, 53916 T 920 887 7375 // F 920 887 7999</small>	PROJECT : LEWIS FARMS COMMUNITY RECREATION CENTRE, LEWIS FARMS LIBRARY, EDMONTON CATHOLIC SCHOOL DISTRICT ACADEMIC CENTRE, AND LEWIS FARMS DISTRICT PARK	TITLE : SCHEMATIC SECTIONS	Issued for : SCHEMATIC DESIGN Drawing title : LEWIS FARMS - SECTIONS Scale : 1: 1 000 Date : 2017 Feb 01
--	---	--	--	---	---	---	---	--	---	--



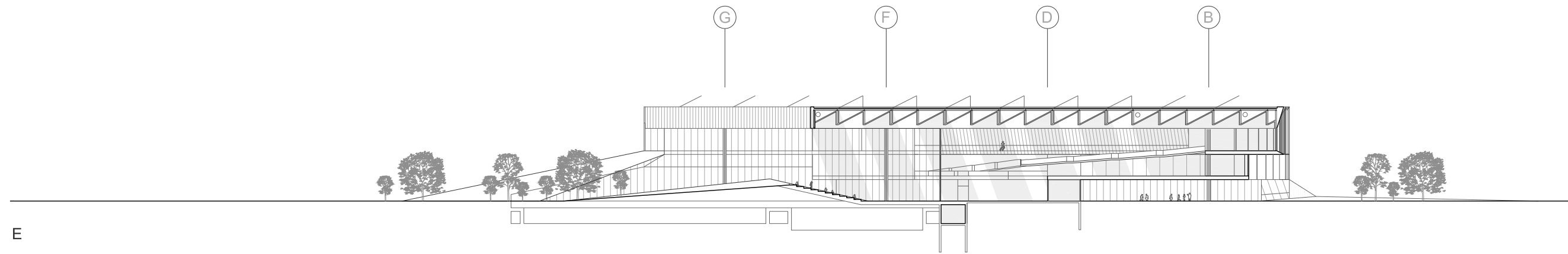
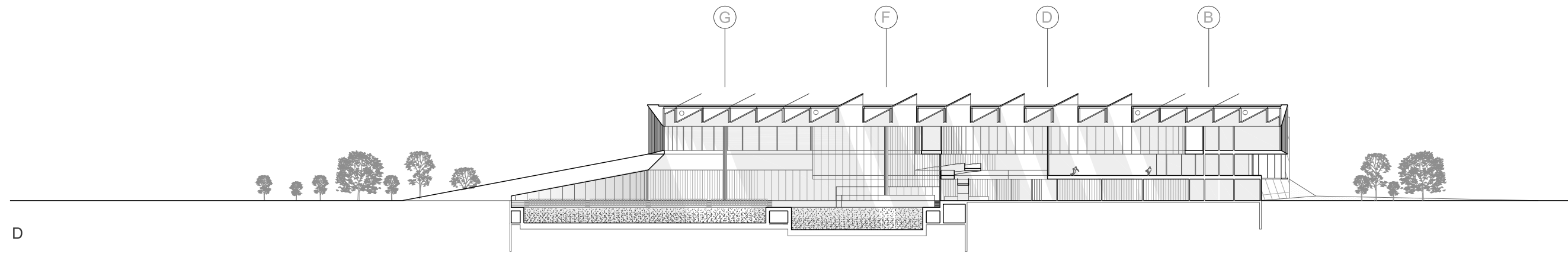
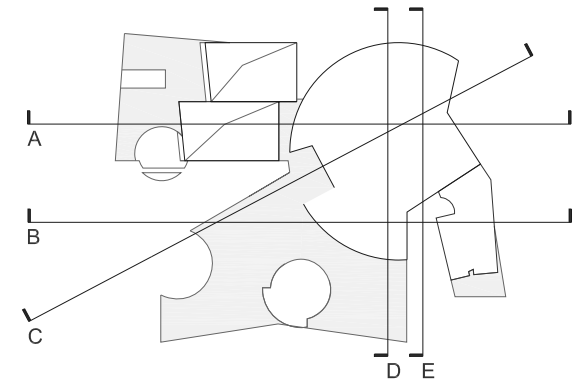

ARCHITECTURE : SAUCIER + PERROTTE ARCHITECTES <small>7043 WAVERLY MONTREAL, QUEBEC, CANADA, H2S 3J1 T 514 273 1700 / F 514 273 3501</small>	ARCHITECTURE : STANTEC ARCHITECTURE INC. <small>10160 112 St NW EDMONTON, ALBERTA, CANADA, T5K 2L6 T 780 428 8001 / F 780 426 2734</small>	LANDSCAPE : O2 PLANNING + DESIGN INC. <small>Suite 510, 255 17th Ave SW CALGARY, ALBERTA, CANADA, T2S 2T8 T 403 228 1336 / F 403 228 1320</small>	CIVIL : AECOM <small>Suite 101, 18 817 Stony Plain Rd NW EDMONTON, ALBERTA, CANADA, T5S 0C2 T 780 486 7000 / F 780 486 7070</small>	STRUCTURE : RJC <small>Suite 100, 17415-102 Ave EDMONTON, ALBERTA, CANADA, T5S 138 T 780 452 2325 / F 780 453 7516</small>	MECHANICAL : ARROW ENGINEERING <small>St. Albert Trail Place Suite 202, 13 167 146 St. EDMONTON, ALBERTA, CANADA, T5L 4S8 T 780 801 6100 / F 780 801 6199</small>	ELECTRICAL : AECOM <small>17007 107 Ave EDMONTON, ALBERTA, CANADA, T5S 1G3 T 780 486 7654 / F 780 486 7604</small>	AQUATICS : WATER TECHNOLOGY INC. <small>100 PARK Ave BEAVER DAM, WISCONSIN, USA, 53916 T 920 887 7375 / F 920 887 7999</small>	PROJECT : LEWIS FARMS COMMUNITY RECREATION CENTRE, LEWIS FARMS LIBRARY, EDMONTON CATHOLIC SCHOOL DISTRICT ACADEMIC CENTRE, AND LEWIS FARMS DISTRICT PARK	TITLE : SCHEMATIC SECTIONS	Issued for : SCHEMATIC DESIGN Drawing title : LEWIS FARMS - SECTIONS Scale : 1 : 1 000 Date : 2017 Feb 01
---	--	---	---	--	--	--	--	--	---	---

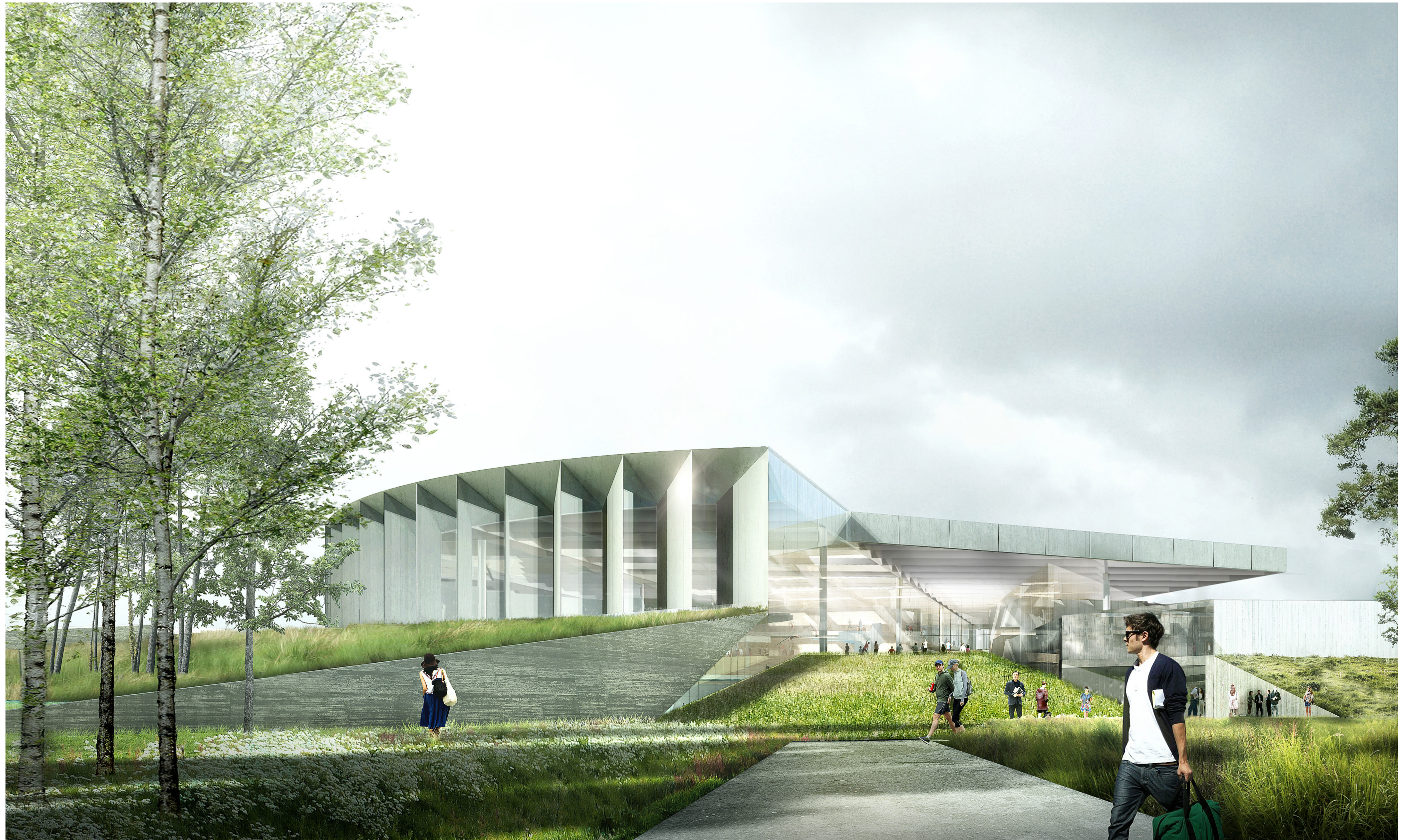



3.2 ILLUSTRATIVE PLAN

92 Ave

Rosenthal Boulevard

Rosenthal Way

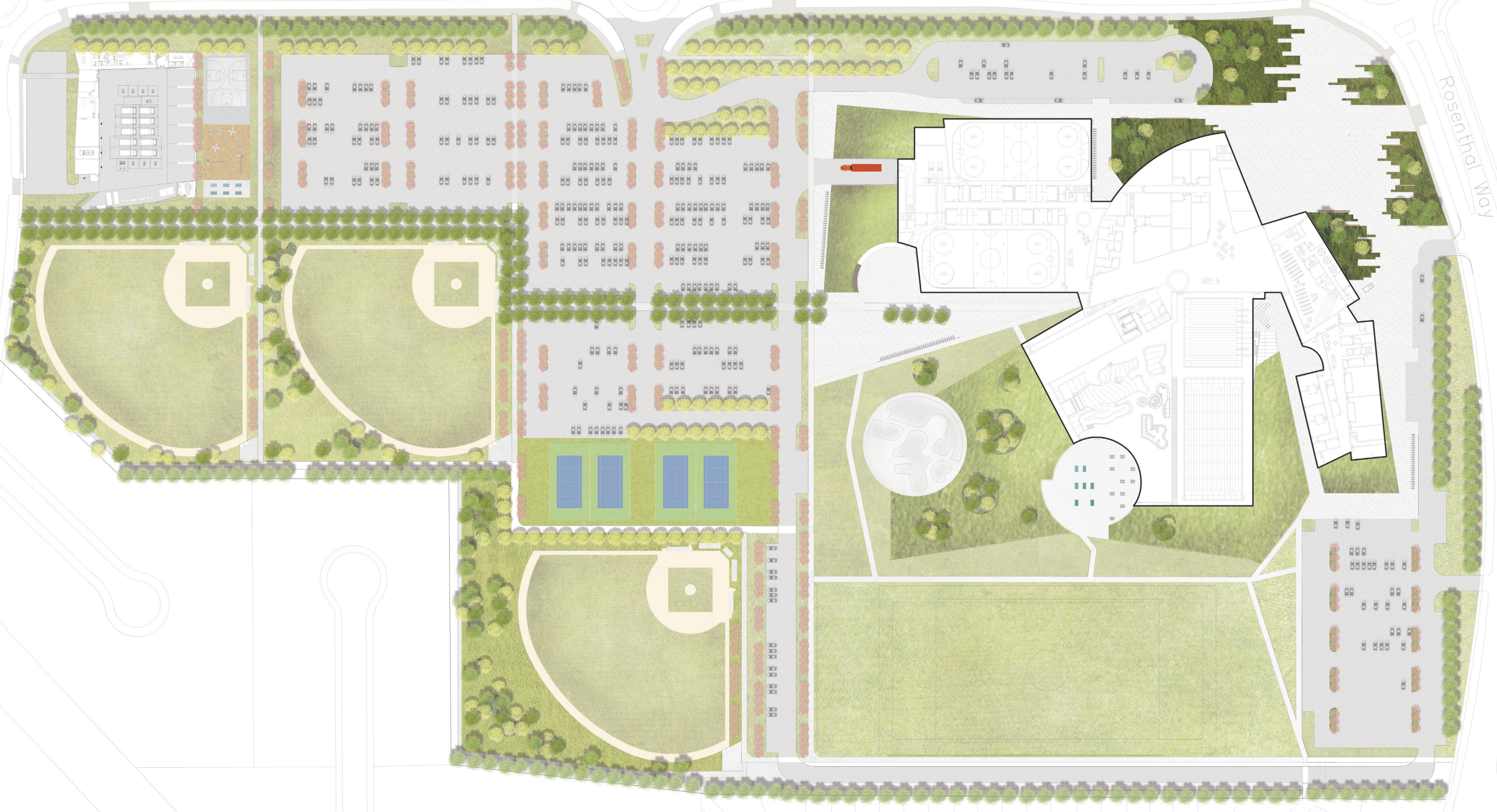

3.3 SITE ACCESS AND CIRCULATION

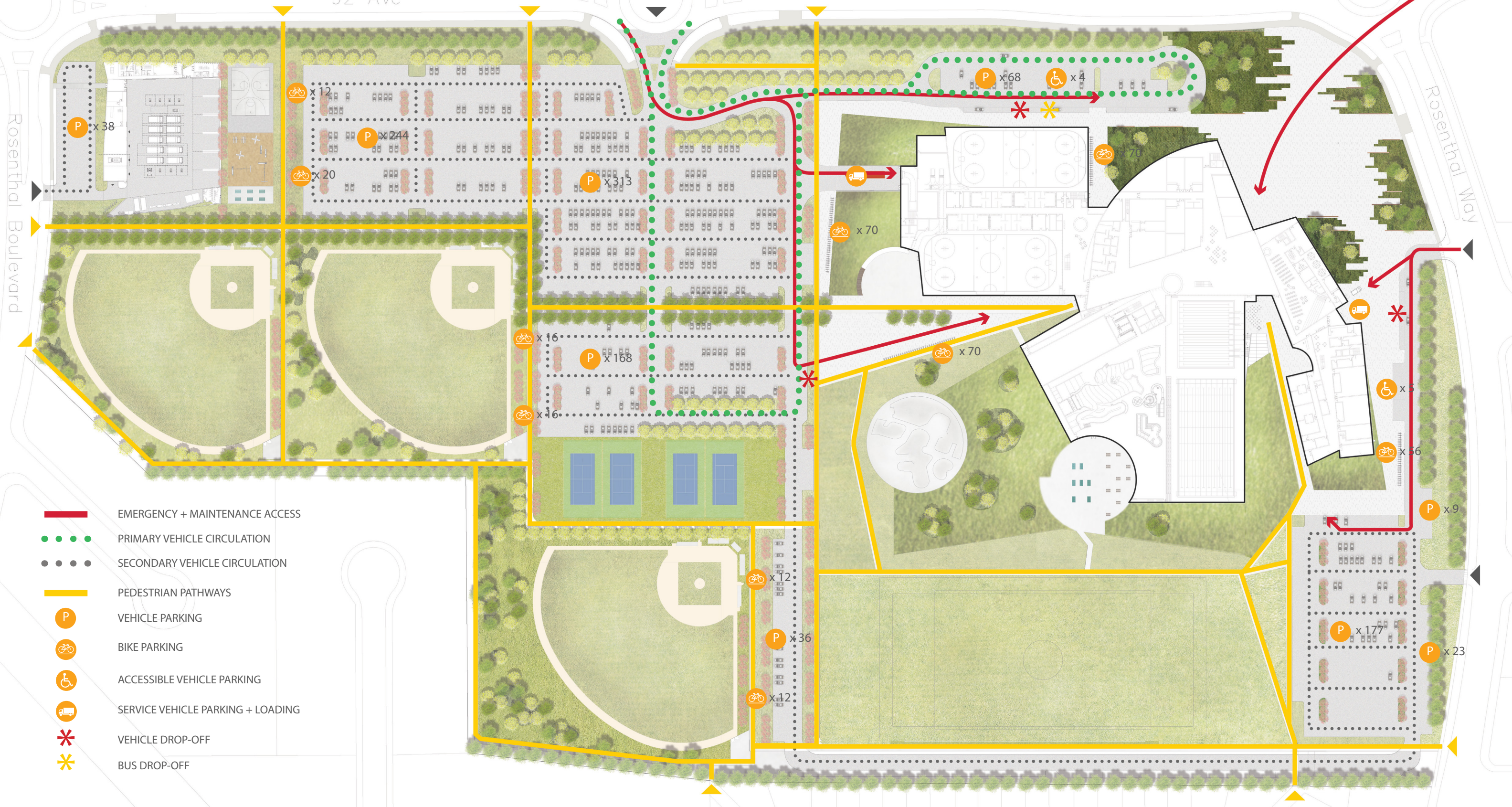

3.4 ATHLETIC AND OUTDOOR PROGRAM



- 1. BASEBALL DIAMOND (3)
- 2. BATTING CAGE
- 3. OUTDOOR FITNESS + BOOTCAMP AREA
- 4. BASKETBALL SHORT COURTS
- 5. SKATING CIRCLE
- 6. SKATEBOARD PARK
- 7. PICNIC AREA
- 8. MULTI-USE FIELD
- 9. MARKET
- 10. WATER FEATURE
- 11. TENNIS COURTS (4)
- 12. TABLE TENNIS AREA (6)
- 13. FUTURE BASEBALL STORAGE AREA

3.6 MAIN ENTRY PLAZA AREA ENLARGEMENT PLAN

